



WRITTEN COMPREHENSIVE EXAMINATION

APPLICATION PROCEDURE

1ST TERM AY 2021-2022

Before applying for online WCE consider these

TECHNICAL REQUIREMENTS:

- Desktop or Laptop computer (Mobile phones and Tablets are NOT allowed)
- CPU should be at least Core i5
- Web camera should have a resolution of at least 720p
- Microphone
- STABLE internet connection. Internet speed of at least 10 Mbps

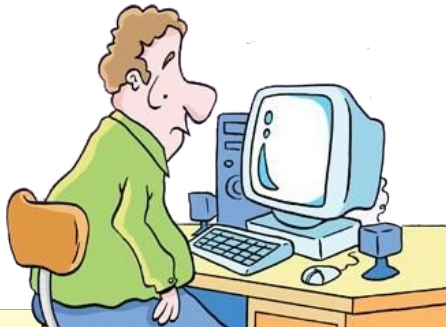

Are you fully equipped for an online WCE?



Disrupted internet connection, whether temporary or permanent, encountered in the middle of the online WCE, will automatically forfeit the test and result in **RETAKE**.

1 Accomplish

the application form

<http://graduateschool.ust.edu.ph/wp-content/uploads/2014/10/wce-form-fillable.pdf>

What courses should I select for WCE?

M.A./M.S. students must choose six (6) courses (2 core and 4 specialization)

Ph.D./Ed.D students must choose eight (8) specialization courses

Note: On-going courses are not allowed.



2 Pay application fee through our partner bank

Bank name/address:
Bank of the Philippine Islands, España-UST Branch, España, Sampaloc, Manila

Account Name:
University of Santo Tomas

Account Number:
0151-0000-45

How much is the WCE application fee?

MA/MS: Php 3,000.00

PhD/EdD: Php 3,500.00



3 SUBMIT

Pdf copies of your grades, WCE application form and payment slip by uploading these files to link below:

<https://forms.gle/sAxdnk3MJThGUtr8>

How will I know if my submission is successful?

You will receive an email confirmation no more than three (3) working days after submission.

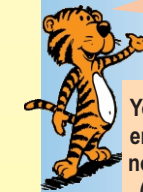

4 Check our website

<http://graduateschool.ust.edu.ph/> for the posting of your WCE schedule on April 1, 2022.

Two courses will be allotted per day (9:00AM - 11:30AM & 1:30PM - 4:00PM).

When is the WCE?



MA/MS: April 25
May 2, 16, 2022

PhD/EdD: April 25, May 2,
16 & 23, 2022

For inquiries, please contact:
wce.gs@ust.edu.ph

1 Download



a copy of your grades from your MyUste Student Portal

Requirements for M.A./M.S.: 30 Academic

- ▶ 6 units of prerequisite courses
- ▶ 9 units of core courses
- ▶ 15 units of specialization courses

Requirements for Ph.D./Ed.D.: 39 Academic Units

- ▶ 9 units of philosophy courses/applied courses
- ▶ 30 units of specialization courses

Am I qualified to take the WCE?



Deadline of WCE Application is on March 21, 2022.

Schedule of Online WCE Orientation is on April 12, 2022 (5:00PM to 8:00PM). The link for the orientation will be sent to your email address by April 8, 2022.

All WCE test-takers are **REQUIRED** to attend the Orientation.